

McKenzie Ave between McGill Rd and Finnerty Rd

November 18, 2017 To November 24, 2017



The data presented here is for information purposes only and should not be considered authoritative for construction, geotechnical, engineering, navigational, legal, or other site-specific uses. The information shared is owned by the Transportation Division of the Engineering Department at the District of Saanich. Accuracy is not guaranteed.

Start Date: 20-Nov-17
 Start Time: 20:00
 Station ID: M0025-02

Location 1: McKenzie Ave between McGill Rd and Finnerty Rd

Note:

DATE:	November 20, 2017		November 21, 2017		November 22, 2017		November 23, 2017		November 24, 2017		WK AVG		WK AVG	HOURLY
	MON		TUE		WED		THURS		FRI		WK AVG		CH 1+2	%
Time:	EB	WB	EB	WB	EB	WB	EB	WB	EB	WB	EB	WB		
12-1 AM	26	38	23	38	25	29	20	29	30	40	25	35	60	0.5%
1-2 AM	11	15	9	16	6	15	7	17	6	29	8	18	26	0.2%
2-3 AM	8	13	10	9	7	11	7	11	10	12	8	11	20	0.2%
3-4 AM	7	7	12	11	8	6	12	11	14	16	11	10	21	0.2%
4-5 AM	12	13	10	15	17	17	12	15	19	16	14	15	29	0.2%
5-6 AM	33	26	70	33	39	29	64	34	55	37	52	32	84	0.6%
6-7 AM	163	73	146	55	145	78	154	58	144	76	150	68	218	1.7%
7-8 AM	319	184	347	224	360	195	361	217	367	202	351	204	555	4.3%
8-9 AM	587	422	647	435	624	434	656	423	580	337	619	410	1029	7.9%
9-10 AM	489	346	508	394	500	334	510	368	469	369	495	362	857	6.6%
10-11 AM	350	315	425	377	383	376	358	359	409	428	385	371	756	5.8%
11-12 PM	378	460	378	436	398	449	388	490	425	573	393	482	875	6.7%
12-1 PM	425	409	402	467	417	550	465	440	422	513	426	476	902	6.9%
1-2 PM	326	398	369	485	382	448	335	482	409	566	364	476	840	6.4%
2-3 PM	374	529	357	578	355	550	394	613	469	620	390	578	968	7.4%
3-4 PM	367	687	373	635	356	656	416	712	413	689	385	676	1061	8.1%
4-5 PM	432	730	386	685	434	753	389	769			410	734	1145	8.8%
5-6 PM	380	517	414	523	436	544	407	499			409	521	930	7.1%
6-7 PM	300	385	365	427	317	446	326	405			327	416	743	5.7%
7-8 PM	218	328	245	304	237	384	284	385			246	350	596	4.6%
8-9 PM	219	272	211	247	234	335	250	305			229	290	518	4.0%
9-10 PM	137	253	171	310	136	240	175	324			155	282	437	3.3%
10-11 PM	66	168	72	168	76	167	70	162			71	166	237	1.8%
11-12 AM	39	104	38	97	50	93	52	87			45	95	140	1.1%
LANES	5666	6692	5988	6969	5942	7139	6112	7215			5968	7078	13047	100.0%
TOTAL	12358		12957		13081		13327				13050			
	MON		TUE		WED		THURS		FRI		WK AVG			

PEAK HOUR					TOTAL VEHICALS-PEAK PERIODS		2 HOUR PEAK INTERVALS			
MAX. 7 - 9 am PEAK HOUR	1029	⇒	7.9%	between 8-9 AM	5436	⇒ 6 HR TOTAL	2 HR AM (7 - 9 AM)			
MAX. 7 - 11 am PEAK HOUR	1029	⇒	7.9%	between 8-9 AM	3659	⇒ 4 HR TOTAL	VEH / HR	VEH / 2HR	2 HR %	
MAX. 11 am - 1 pm PEAK HOUR	902	⇒	6.9%	between 12-1 PM			7-8 AM	555	1584	12.1%
MAX. 11 am - 3 pm PEAK HOUR	968	⇒	7.4%	between 2-3 PM			8-9 AM	1029		
MAX. 4 - 6 pm PEAK HOUR	1145	⇒	8.8%	between 4-5 PM			2 HR NOON (11 - 1 PM)			
MAX. 3 - 6 pm PEAK HOUR	1145	⇒	8.8%	between 4-5 PM			VEH / HR	VEH / 2HR	2 HR %	
							11-12 PM	875	1777	13.6%
							12-1 PM	902		
							2 HR PM (4 - 6 PM)			
							VEH / HR	VEH / 2HR	2 HR %	
							4-5 PM	1145	2075	15.9%
							5-6 PM	930		

Vehicle Speed Summary

Saanich Engineering Department

Count Id: [M0025-02](#)

Filename: [McKenzie Ave between McGill Rd and Finnerty Rd-Nov-2017.xlsx](#)

Location: McKenzie Ave between McGill Rd and Finnerty Rd

Note:

Direction: **East-West**

Dates: **November 18, 2017 To November 24, 2017**

Filtered data

AVG. SPEED	31 mph	50 km/h
50 % SPEED	31 mph	50 km/h
85 % SPEED	35 mph	57 km/h
95 % SPEED	39 mph	62 km/h

Location Map

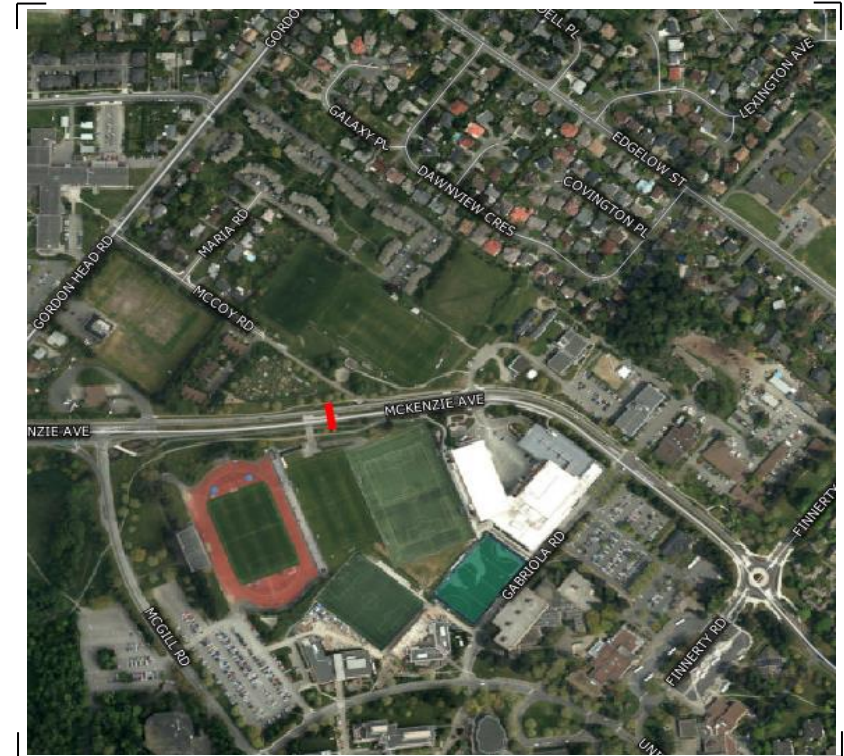

Vehicle Classification Summary

Saanich Engineering Department

Count Id: [M0025-02](#)

Filename: McKenzie Ave between McGill Rd and Finnerty Rd-Nov-2017.xlsx

Location: McKenzie Ave between McGill Rd and Finnerty Rd

Note:

Direction: **East-West**

Dates: **November 18, 2017 To November 24, 2017**

Filtered data

FHWA CLASSIFICATION															
CYCLES	CARS + TRL	2 AXLE LONG	BUS	RIGID 2 AXLE SU HGVS	RIGID 3 AXLE SU HGVS	4 AXLE SU HGVS	<5 AXLE ARTIC	5 AXLE ARTIC	6 AXLE ARTIC	<6 AXLE MULTI	6 AXLE MULTI	> 6 AXLE MULTI	UNCLASSIFIED	TOTAL	
CS 1	CS 2	CS 3	CS 4	CS 5	CS 6	CS 7	CS 8	CS 9	CS10	CS11	CS12	CS13	CS14		
807	55103	10103	1586	2544	685	30	129	49	19	0	0	8	74	71137	
1.1%	77.5%	14.2%	2.2%	3.6%	1.0%	0.0%	0.2%	0.1%	0.0%	0.0%	0.0%	0.0%	0.1%	100.0%	
<-----	92.8% ----->		2.2%	3.6%	<-----			1.3%	----->				0.1%	100.0%	
<-----	92.8% ----->		2.2%	<-----				4.9%	----->				0.1%	100.0%	
<-----	92.8% ----->		<-----					7.1%	----->				0.1%	100.0%	